

MICHIGAN TOURISM FACTS

November 2, 2005

Second and Seasonal Homes

Second and seasonal home ownership can contribute to an area's economy. Second home ownership could be looked at as interim step between being a tourist and becoming a permanent resident.

People may ultimately move to an area either to retire or to work or start a business. The motivation to move to an area is often initially the perceived quality of life in that area. This perception often starts with a visit to an area as a tourist. This is another way in which tourism can contribute as a part of a total economic development strategy.

Second home owners also may be a market segment that retailers, restaurateurs and others will want to consider in their business plans.

What's Here ?

The first 2 maps show the extent of seasonal homes on a national basis.

The next 2 maps show the location and extent of seasonal homes in Michigan.

The last 4 pages are a table containing census 2000 data on population and housing for each county in Michigan, including the number of seasonal homes identified.



MICHIGAN STATE
UNIVERSITY
EXTENSION

michigan.org
GREAT LAKES. GREAT TIMES.

Michigan Tourism Facts is distributed to interested parties from time to time for their convenience and interest. No express or implied warranties are made with respect to any information contained herein. Please make suggestions for topics and content to smythd1@michigan.org. This publication is the result of cooperation between Michigan Economic Development Corporation and Michigan State University Extension. See www.msue.msu.edu and www.michigan.org for further disclaimers and indicia.

MICHIGAN TOURISM FACTS

Source of data

The data herein comes from the census bureau's 2000 census. *For seasonal, recreational, or occasional use.* These are vacant units used or intended for use only in certain seasons, for weekends, or other occasional use throughout the year. Seasonal units include those used for summer or winter sports or recreation, such as beach cottages and hunting cabins. Seasonal units also may include quarters for such workers as herders and loggers. Interval ownership units, sometimes called shared-ownership or time-sharing condominiums, also are included in this category.

FROM:

Selected Appendixes: 2000

Summary Social, Economic, and Housing Characteristics

2000 Census of Population and Housing Issued June 2003 PHC-2-A p 68

<http://www.census.gov/population/cen2000/phc-2-a-B.pdf>

see <http://www.census.gov/hhes/www/housing/census/historic/vacation.html>.

Historical Census of Housing Tables Vacation Homes for an interesting discussion on the measurement of this information

“Units that are classified as vacant for seasonal, recreational, or occasional use make up a class that is often referred to as “vacation” homes. These may be large summer estates on Long Island, time-sharing condos in Fort Lauderdale, or simple fishing cabins in northern Michigan. Analysts often use this category to estimate the number of second homes in a given area.”

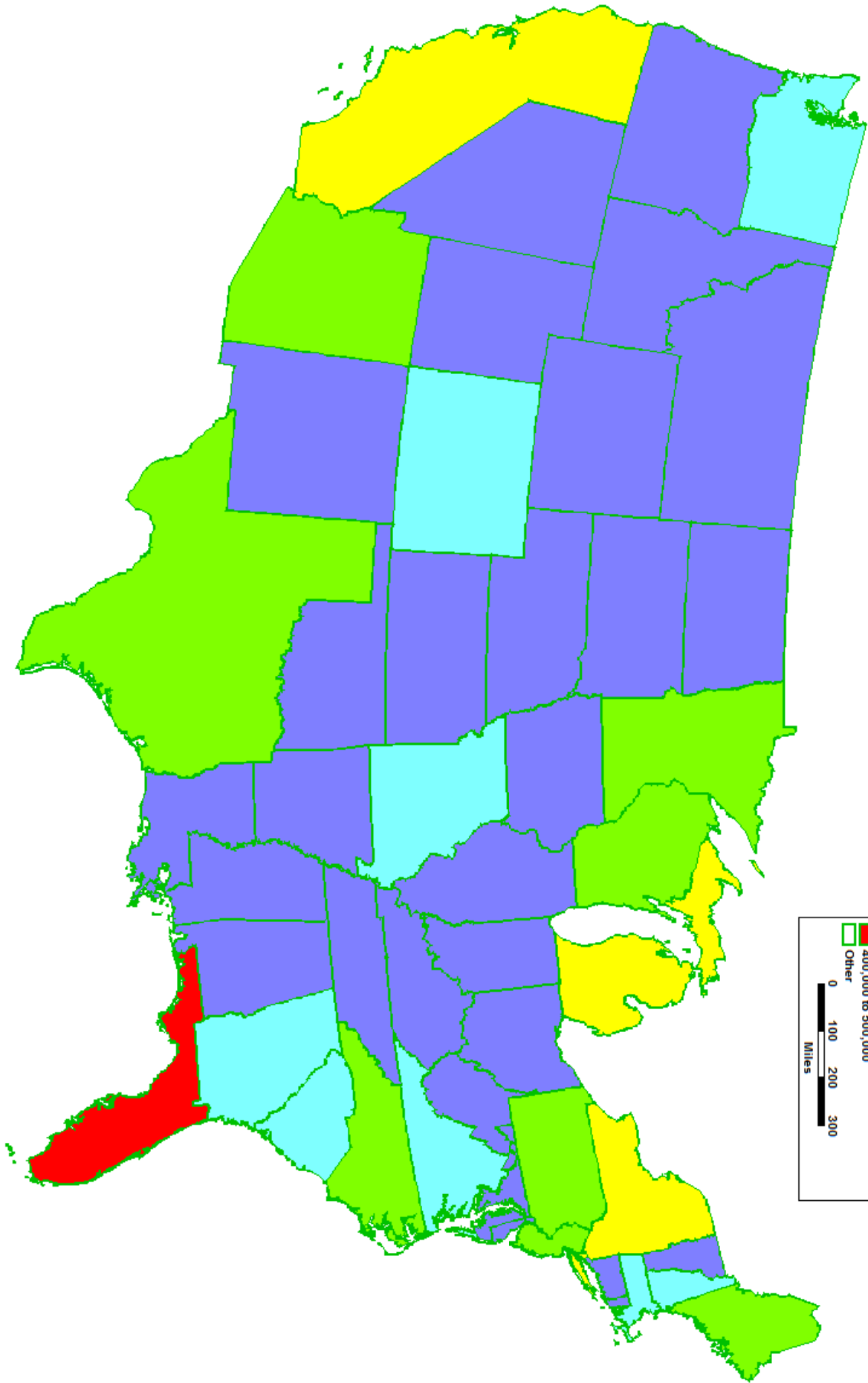

**Seasonal Homes
Vac Housing Units For Seasonal Use**

| |
|--------------------|
| 0 to 50,000 |
| 50,000 to 100,000 |
| 100,000 to 200,000 |
| 200,000 to 300,000 |
| 300,000 to 400,000 |
| 400,000 to 500,000 |
| Other |

0 100 200 300
Miles

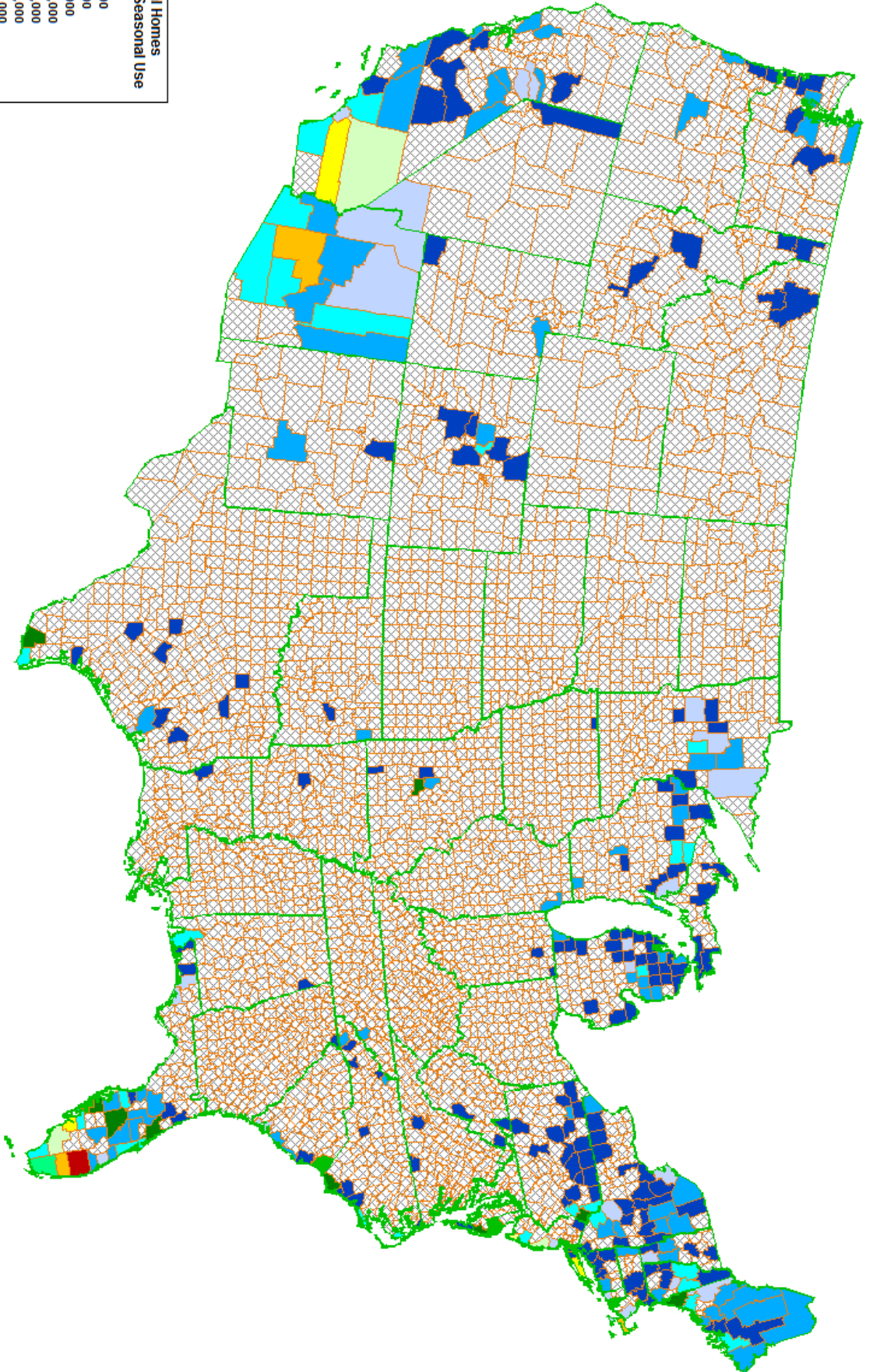
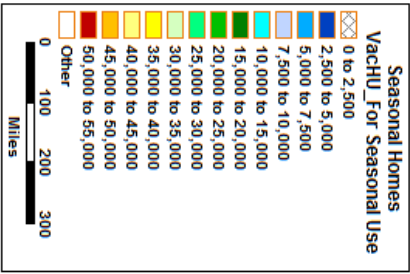

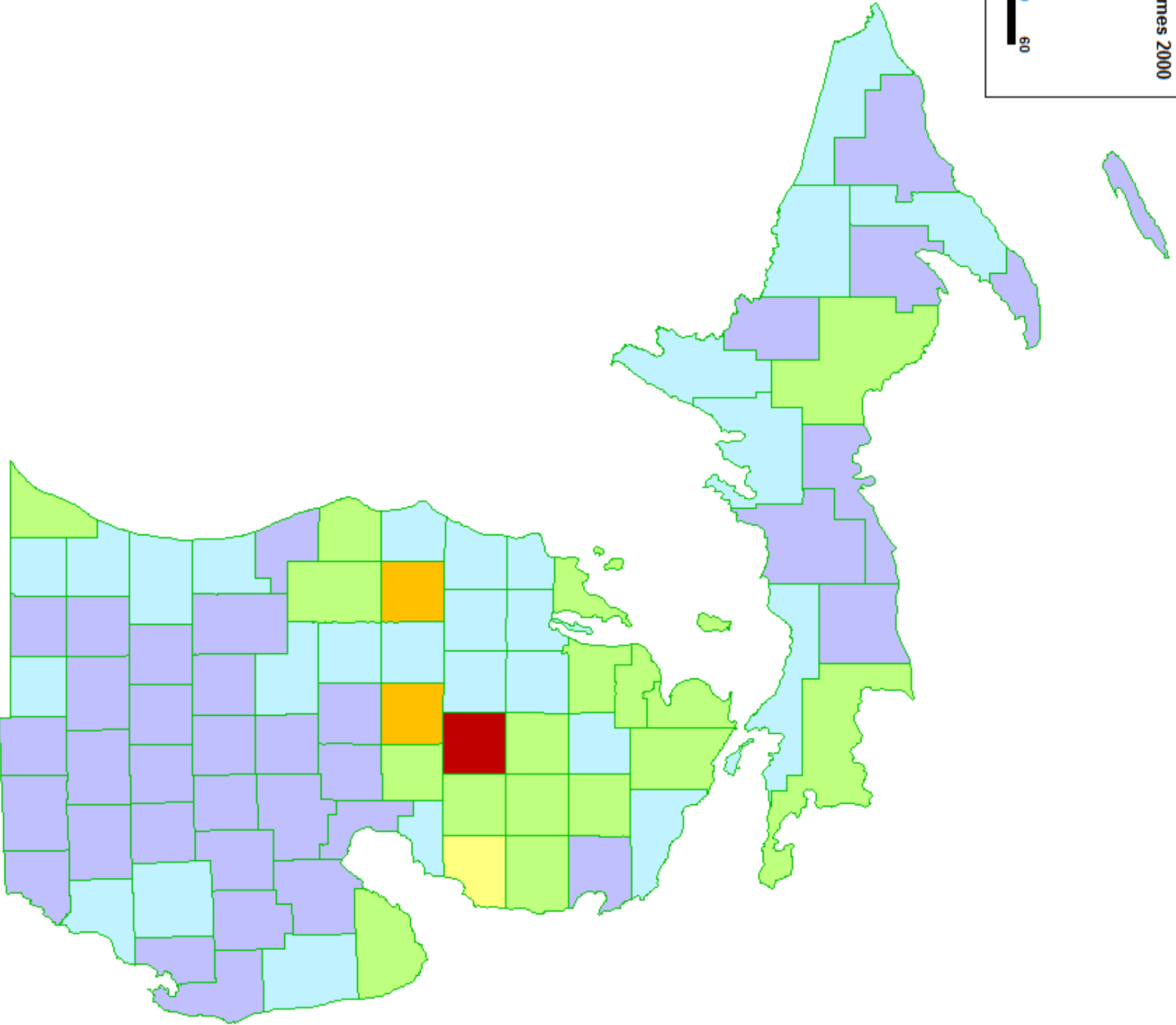
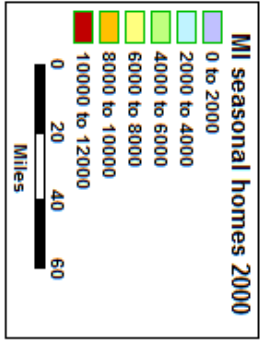

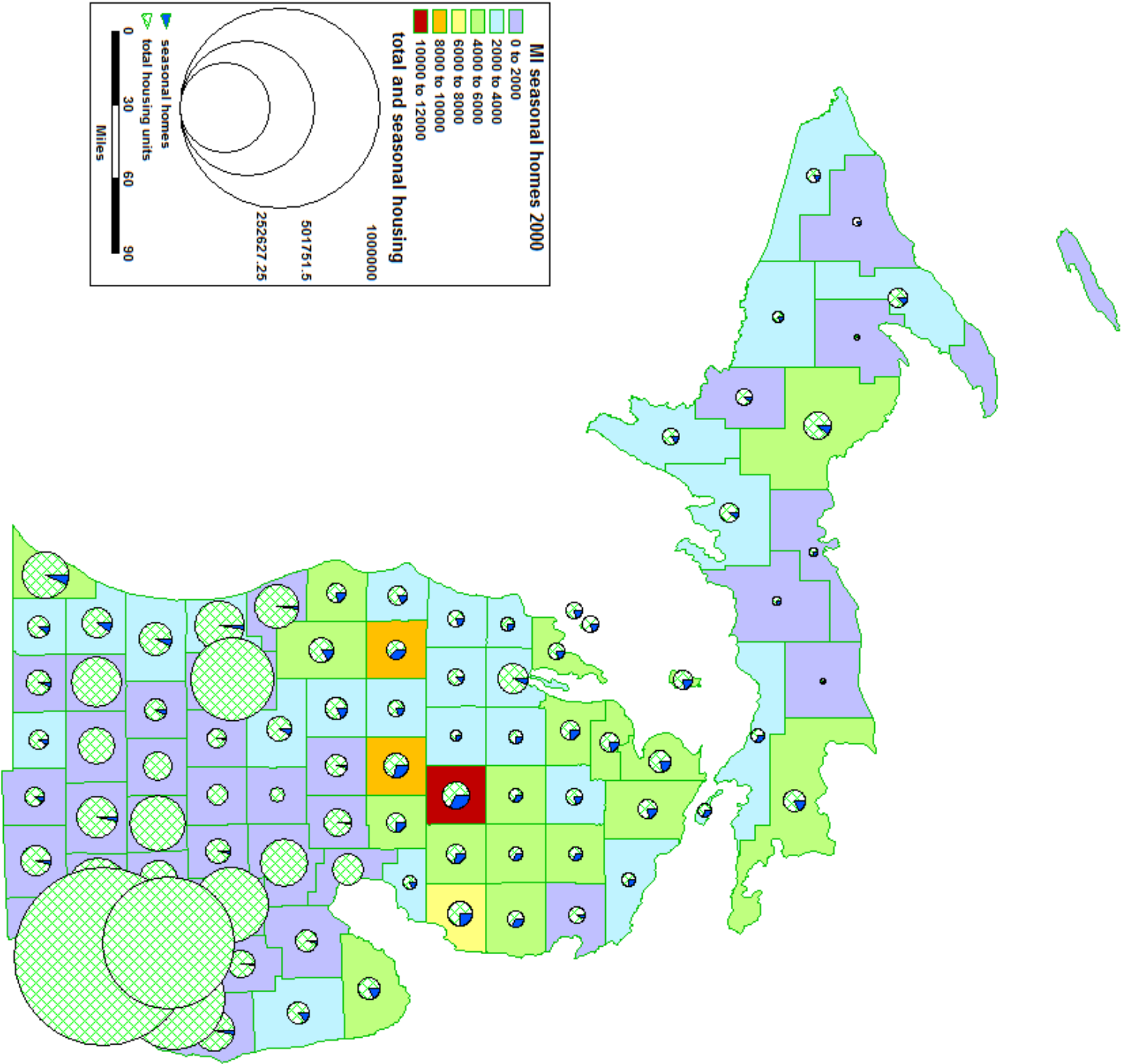

MICHIGAN TOURISM FACTS

| COUNTY NAME | Total: population | Households: Total | Population in households: Total | Families: Total | Population in families: Total | Housing units: Total | Vacant housing units: Total | Housing units: seasonal recreational or occasional use | Seasonal as percent of total units |
|-------------|-------------------|-------------------|---------------------------------|-----------------|-------------------------------|----------------------|-----------------------------|--|------------------------------------|
| Alcona | 11,719 | 5,132 | 11,520 | 3,568 | 9,538 | 10,584 | 5,452 | 5,067 | 47.9% |
| Alger | 9,862 | 3,785 | 8,876 | 2,587 | 7,323 | 5,964 | 2,179 | 1,842 | 30.9% |
| Allegan | 105,665 | 38,165 | 103,748 | 28,405 | 89,558 | 43,292 | 5,127 | 3,154 | 7.3% |
| Alpena | 31,314 | 12,818 | 30,747 | 8,694 | 25,437 | 15,289 | 2,471 | 1,658 | 10.8% |
| Antrim | 23,110 | 9,222 | 22,824 | 6,712 | 19,386 | 15,090 | 5,868 | 5,152 | 34.1% |
| Arenac | 17,269 | 6,710 | 16,465 | 4,719 | 13,756 | 9,563 | 2,853 | 2,274 | 23.8% |
| Baraga | 8,746 | 3,353 | 7,963 | 2,223 | 6,511 | 4,631 | 1,278 | 1,014 | 21.9% |
| Barry | 56,755 | 21,035 | 56,320 | 15,994 | 48,934 | 23,876 | 2,841 | 1,886 | 7.9% |
| Bay | 110,157 | 43,930 | 108,384 | 30,039 | 90,090 | 46,423 | 2,493 | 355 | 0.8% |
| Benzie | 15,998 | 6,500 | 15,734 | 4,593 | 13,140 | 10,312 | 3,812 | 3,181 | 30.8% |
| Berrien | 162,453 | 63,569 | 158,086 | 43,336 | 130,503 | 73,445 | 9,876 | 5,259 | 7.2% |
| Branch | 45,787 | 16,349 | 42,661 | 11,570 | 35,646 | 19,822 | 3,473 | 2,216 | 11.2% |
| Calhoun | 137,985 | 54,100 | 133,853 | 36,249 | 108,959 | 58,691 | 4,591 | 521 | 0.9% |
| Cass | 51,104 | 19,676 | 50,360 | 14,298 | 42,671 | 23,884 | 4,208 | 3,031 | 12.7% |
| Charlevoix | 26,090 | 10,400 | 25,802 | 7,306 | 21,631 | 15,370 | 4,970 | 4,391 | 28.6% |
| Cheboygan | 26,448 | 10,835 | 26,087 | 7,579 | 21,754 | 16,583 | 5,748 | 4,777 | 28.8% |
| Chippewa | 38,543 | 13,474 | 32,577 | 8,962 | 26,246 | 19,430 | 5,956 | 4,776 | 24.6% |
| Clare | 31,252 | 12,686 | 30,751 | 8,749 | 25,251 | 22,229 | 9,543 | 8,583 | 38.6% |
| Clinton | 64,753 | 23,653 | 63,948 | 17,976 | 56,131 | 24,630 | 977 | 94 | 0.4% |
| Crawford | 14,273 | 5,625 | 13,806 | 4,037 | 11,596 | 10,042 | 4,417 | 4,112 | 40.9% |
| Delta | 38,520 | 15,836 | 37,951 | 10,684 | 31,313 | 19,223 | 3,387 | 2,332 | 12.1% |
| Dickinson | 27,472 | 11,386 | 27,005 | 7,579 | 22,222 | 13,702 | 2,316 | 1,574 | 11.5% |
| Eaton | 103,655 | 40,167 | 101,921 | 28,251 | 85,571 | 42,118 | 1,951 | 257 | 0.6% |

Michigan Tourism Facts is distributed to interested parties from time to time for their convenience and interest. No express or implied warranties are made with respect to any information contained herein. Please make suggestions for topics and content to smythd1@michigan.org. This publication is the result of cooperation between Michigan Economic Development Corporation and Michigan State University Extension. See www.msue.msu.edu and www.michigan.org for further disclaimers and indicia.

MICHIGAN TOURISM FACTS

| COUNTY NAME | Total: population | Households: Total | Population in households: Total | Families: Total | Population in families: Total | Housing units: Total | Vacant housing units: Total | Housing units: seasonal recreational or occasional use | Seasonal as percent of total units |
|----------------|-------------------|-------------------|---------------------------------|-----------------|-------------------------------|----------------------|-----------------------------|--|------------------------------------|
| Emmet | 31,437 | 12,577 | 30,725 | 8,527 | 25,304 | 18,554 | 5,977 | 5,039 | 27.2% |
| Genesee | 436,141 | 169,825 | 430,794 | 115,956 | 355,647 | 183,630 | 13,805 | 937 | 0.5% |
| Gladwin | 26,023 | 10,561 | 25,685 | 7,616 | 21,713 | 16,828 | 6,267 | 5,588 | 33.2% |
| Gogebic | 17,370 | 7,425 | 16,353 | 4,581 | 12,864 | 10,839 | 3,414 | 2,259 | 20.8% |
| Grand Traverse | 77,654 | 30,396 | 75,831 | 20,726 | 62,063 | 34,842 | 4,446 | 3,026 | 8.7% |
| Gratiot | 42,285 | 14,501 | 37,228 | 10,401 | 31,430 | 15,516 | 1,015 | 121 | 0.8% |
| Hillsdale | 46,527 | 17,335 | 45,046 | 12,544 | 38,222 | 20,189 | 2,854 | 1,904 | 9.4% |
| Houghton | 36,016 | 13,793 | 32,910 | 8,143 | 24,781 | 17,748 | 3,955 | 2,646 | 14.9% |
| Huron | 36,079 | 14,597 | 35,397 | 10,141 | 29,888 | 20,430 | 5,833 | 4,770 | 23.3% |
| Ingham | 279,320 | 108,593 | 262,493 | 63,767 | 193,948 | 115,056 | 6,463 | 519 | 0.5% |
| Ionia | 61,518 | 20,606 | 55,729 | 15,151 | 47,655 | 22,006 | 1,400 | 380 | 1.7% |
| Iosco | 27,339 | 11,727 | 26,944 | 7,855 | 21,883 | 20,432 | 8,705 | 6,752 | 33.0% |
| Iron | 13,138 | 5,748 | 12,563 | 3,614 | 9,985 | 8,772 | 3,024 | 2,377 | 27.1% |
| Isabella | 63,351 | 22,425 | 57,248 | 13,014 | 39,414 | 24,528 | 2,103 | 954 | 3.9% |
| Jackson | 158,422 | 58,168 | 148,383 | 40,840 | 123,683 | 62,906 | 4,738 | 1,887 | 3.0% |
| Kalamazoo | 238,603 | 93,479 | 227,463 | 57,936 | 173,888 | 99,250 | 5,771 | 805 | 0.8% |
| Kalkaska | 16,571 | 6,428 | 16,377 | 4,636 | 13,667 | 10,822 | 4,394 | 3,827 | 35.4% |
| Kent | 574,335 | 212,890 | 561,546 | 144,123 | 461,045 | 224,000 | 11,110 | 1,627 | 0.7% |
| Keweenaw | 2,301 | 998 | 2,123 | 605 | 1,670 | 2,327 | 1,329 | 1,176 | 50.5% |
| Lake | 11,333 | 4,704 | 10,730 | 3,055 | 8,519 | 13,498 | 8,794 | 8,235 | 61.0% |
| Lapeer | 87,904 | 30,729 | 86,035 | 23,889 | 76,102 | 32,732 | 2,003 | 685 | 2.1% |
| Leelanau | 21,119 | 8,436 | 20,899 | 6,216 | 17,940 | 13,297 | 4,861 | 4,111 | 30.9% |
| Lenawee | 98,890 | 35,930 | 93,744 | 26,052 | 79,872 | 39,769 | 3,839 | 1,911 | 4.8% |
| Livingston | 156,951 | 55,384 | 155,270 | 43,506 | 138,281 | 58,919 | 3,535 | 1,553 | 2.6% |
| Luce | 7,024 | 2,481 | 5,965 | 1,740 | 4,973 | 4,008 | 1,527 | 1,255 | 31.3% |

Michigan Tourism Facts is distributed to interested parties from time to time for their convenience and interest. No express or implied warranties are made with respect to any information contained herein. Please make suggestions for topics and content to smythd1@michigan.org. This publication is the result of cooperation between Michigan Economic Development Corporation and Michigan State University Extension. See www.msue.msu.edu and www.michigan.org for further disclaimers and indicia.

MICHIGAN TOURISM FACTS

| COUNTY NAME | Total: population | Households: Total | Population in households: Total | Families: Total | Population in families: Total | Housing units: Total | Vacant housing units: Total | Housing units: seasonal or occasional use | Seasonal as percent of total units |
|--------------|-------------------|-------------------|---------------------------------|-----------------|-------------------------------|----------------------|-----------------------------|---|------------------------------------|
| Mackinac | 11,943 | 5,067 | 11,746 | 3,408 | 9,583 | 9,413 | 4,346 | 3,945 | 41.9% |
| Macomb | 788,149 | 309,203 | 779,288 | 210,867 | 652,065 | 320,276 | 11,073 | 1,122 | 0.4% |
| Manistee | 24,527 | 9,860 | 23,363 | 6,715 | 19,195 | 14,272 | 4,412 | 3,488 | 24.4% |
| Marquette | 64,634 | 25,767 | 60,598 | 16,480 | 47,853 | 32,877 | 7,110 | 4,225 | 12.9% |
| Mason | 28,274 | 11,406 | 27,739 | 7,878 | 23,042 | 16,063 | 4,657 | 3,774 | 23.5% |
| Mecosta | 40,553 | 14,915 | 37,170 | 9,893 | 29,177 | 19,593 | 4,678 | 3,611 | 18.4% |
| Menominee | 25,326 | 10,529 | 24,891 | 7,006 | 20,383 | 13,639 | 3,110 | 2,374 | 17.4% |
| Midland | 82,874 | 31,769 | 81,416 | 22,691 | 68,994 | 33,796 | 2,027 | 547 | 1.6% |
| Missaukee | 14,478 | 5,450 | 14,272 | 4,046 | 12,263 | 8,621 | 3,171 | 2,839 | 32.9% |
| Monroe | 145,945 | 53,772 | 144,402 | 39,933 | 125,241 | 56,471 | 2,699 | 364 | 0.6% |
| Montcalm | 61,266 | 22,079 | 58,549 | 16,176 | 49,701 | 25,900 | 3,821 | 2,396 | 9.3% |
| Montmorency | 10,315 | 4,455 | 10,188 | 3,047 | 8,374 | 9,238 | 4,783 | 4,390 | 47.5% |
| Muskegon | 170,200 | 63,330 | 164,141 | 44,298 | 137,363 | 68,556 | 5,226 | 1,379 | 2.0% |
| Newaygo | 47,874 | 17,599 | 47,193 | 12,941 | 40,526 | 23,202 | 5,603 | 4,394 | 18.9% |
| Oakland | 1,194,156 | 471,115 | 1,180,408 | 315,392 | 976,091 | 492,006 | 20,891 | 3,778 | 0.8% |
| Oceana | 26,873 | 9,778 | 26,108 | 7,265 | 22,467 | 15,009 | 5,231 | 4,155 | 27.7% |
| Ogemaw | 21,645 | 8,842 | 21,341 | 6,189 | 17,783 | 15,404 | 6,562 | 5,829 | 37.8% |
| Ontonagon | 7,818 | 3,456 | 7,641 | 2,225 | 6,114 | 5,404 | 1,948 | 1,486 | 27.5% |
| Osceola | 23,197 | 8,861 | 22,837 | 6,413 | 19,298 | 12,853 | 3,992 | 3,365 | 26.2% |
| Oscoda | 9,418 | 3,921 | 9,358 | 2,719 | 7,758 | 8,690 | 4,769 | 4,174 | 48.0% |
| Otsego | 23,301 | 8,995 | 23,070 | 6,539 | 19,624 | 13,375 | 4,380 | 3,804 | 28.4% |
| Ottawa | 238,314 | 81,662 | 229,536 | 61,360 | 199,163 | 86,856 | 5,194 | 2,087 | 2.4% |
| Presque Isle | 14,411 | 6,155 | 14,190 | 4,201 | 11,768 | 9,910 | 3,755 | 3,278 | 33.1% |
| Roscommon | 25,469 | 11,250 | 25,136 | 7,619 | 20,471 | 23,109 | 11,859 | 11,091 | 48.0% |
| Saginaw | 210,039 | 80,430 | 204,439 | 55,790 | 170,949 | 85,505 | 5,075 | 301 | 0.4% |

Michigan Tourism Facts is distributed to interested parties from time to time for their convenience and interest. No express or implied warranties are made with respect to any information contained herein. Please make suggestions for topics and content to smythd1@michigan.org. This publication is the result of cooperation between Michigan Economic Development Corporation and Michigan State University Extension. See www.msue.msu.edu and www.michigan.org for further disclaimers and indicia.

MICHIGAN TOURISM FACTS

| COUNTY NAME | Total: population | Households: Total | Population in households: Total | Families: Total | Population in families: Total | Housing units: Total | Vacant housing units: Total | Housing units: seasonal recreational or occasional use | Seasonal as percent of total units |
|-------------|-------------------|-------------------|---------------------------------|-----------------|-------------------------------|----------------------|-----------------------------|--|------------------------------------|
| St. Clair | 164,235 | 62,072 | 162,558 | 44,631 | 138,014 | 67,107 | 5,035 | 1,921 | 2.9% |
| St. Joseph | 62,422 | 23,381 | 61,426 | 16,603 | 51,246 | 26,503 | 3,122 | 1,676 | 6.3% |
| Sanilac | 44,547 | 16,871 | 43,791 | 12,169 | 37,483 | 21,314 | 4,443 | 3,244 | 15.2% |
| Schoolcraft | 8,903 | 3,606 | 8,522 | 2,498 | 7,098 | 5,700 | 2,094 | 1,720 | 30.2% |
| Shiawassee | 71,687 | 26,896 | 70,966 | 19,862 | 60,779 | 29,087 | 2,191 | 970 | 3.3% |
| Tuscola | 58,266 | 21,454 | 56,805 | 15,981 | 49,078 | 23,378 | 1,924 | 724 | 3.1% |
| Van Buren | 76,263 | 27,982 | 74,347 | 20,327 | 63,066 | 33,975 | 5,993 | 3,857 | 11.4% |
| Washtenaw | 322,895 | 125,327 | 301,593 | 73,690 | 222,651 | 131,069 | 5,742 | 1,114 | 0.8% |
| Wayne | 2,061,162 | 768,440 | 2,028,544 | 511,717 | 1,666,421 | 826,145 | 57,705 | 2,448 | 0.3% |
| Westford | 30,484 | 11,824 | 30,113 | 8,386 | 25,143 | 14,872 | 3,048 | 2,202 | 14.8% |
| Total | 9,938,444 | 3,785,661 | 9,688,555 | 2,575,699 | 7,993,829 | 4,234,279 | 448,618 | 233,922 | 5.5% |

Michigan Tourism Facts is distributed to interested parties from time to time for their convenience and interest. No express or implied warranties are made with respect to any information contained herein. Please make suggestions for topics and content to smythd1@michigan.org. This publication is the result of cooperation between Michigan Economic Development Corporation and Michigan State University Extension. See www.msue.msu.edu and www.michigan.org for further disclaimers and indicia.